

GROUP A INCIDENT OVERVIEW

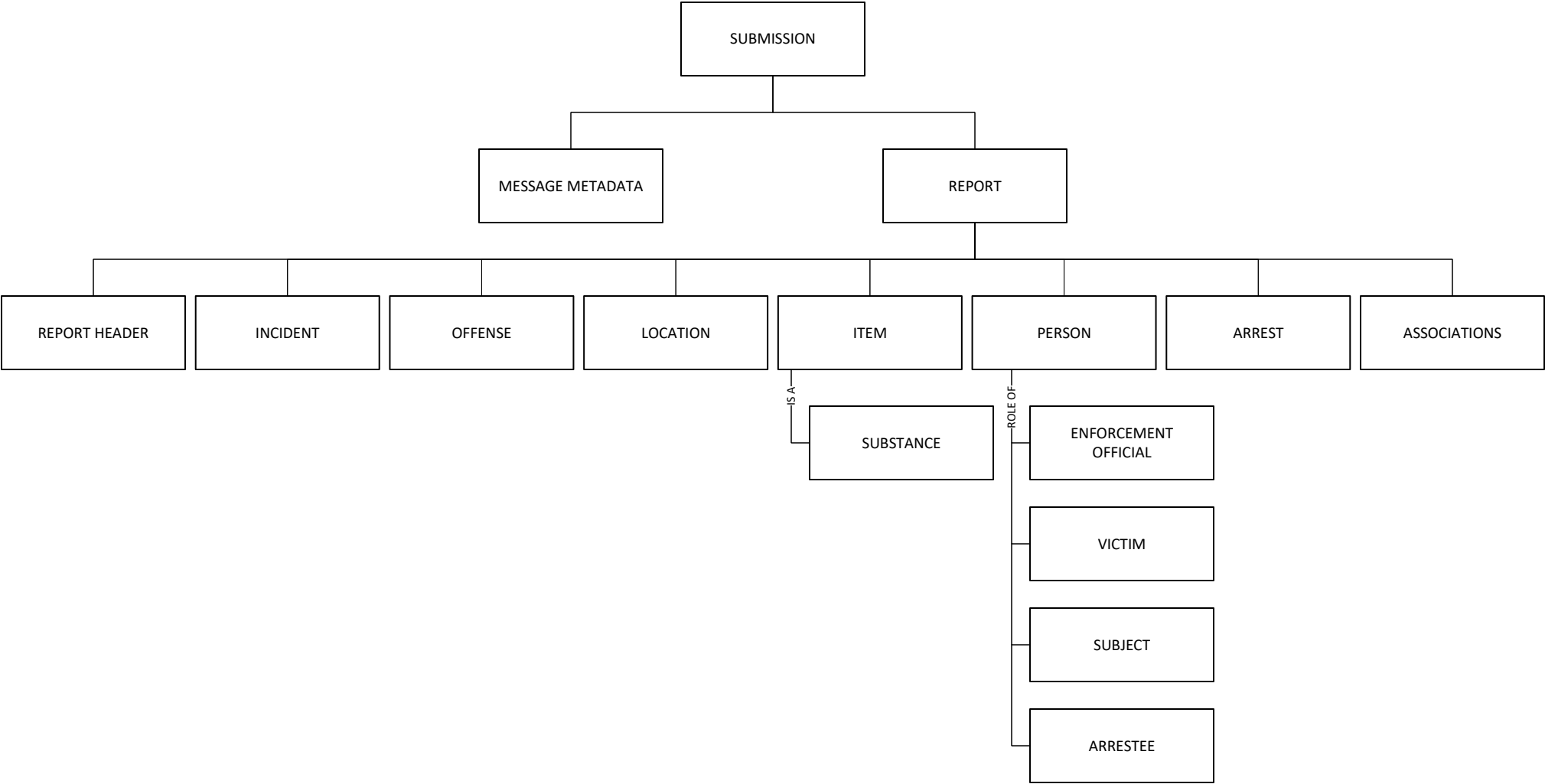

GROUP B ARREST OVERVIEW

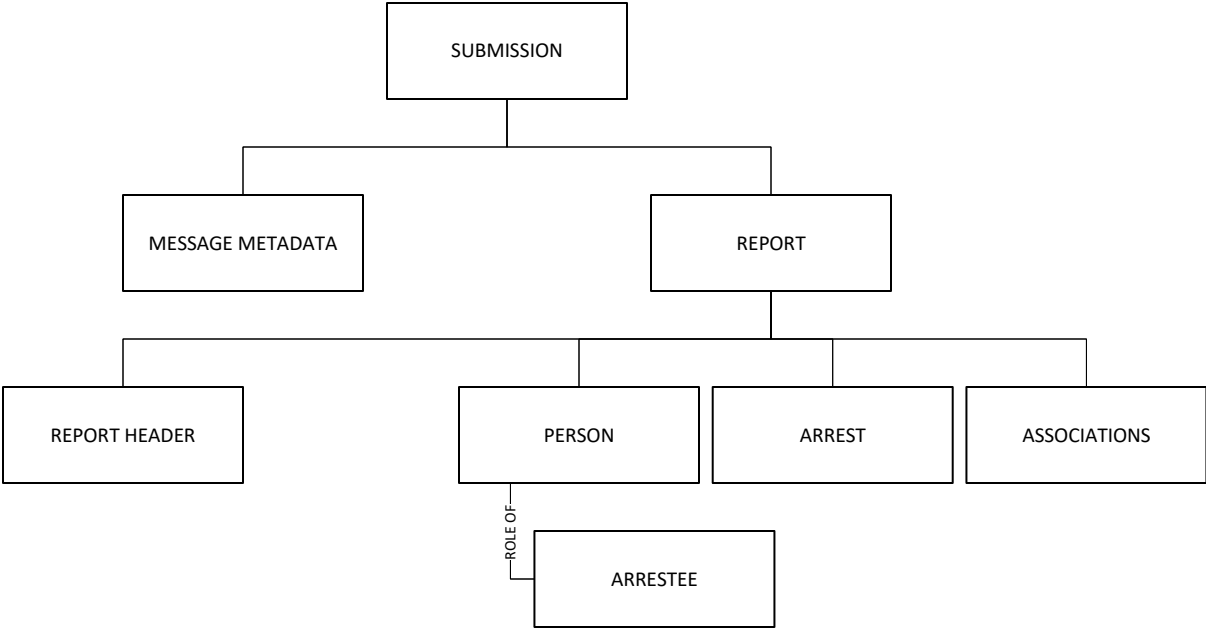

# ACTIVITY DETAILS

| MESSAGE METADATA      |
|-----------------------|
| MESSAGE TIMESTAMP     |
| MESSAGE ID            |
| NIBRS IEPD VERSION    |
| SUBMITTING AGENCY ORI |

| INCIDENT                   |
|----------------------------|
| INCIDENT NUMBER            |
| INCIDENT DATE AND HOUR     |
| REPORT DATE INDICATOR      |
| CARGO THEFT INDICATOR      |
| CLEARED EXCEPTIONALLY      |
| EXCEPTIONAL CLEARANCE DATE |

| ITEM (PROPERTY)                        |
|--|
| TYPE PROPERTY LOSS/ETC                 |
| PROPERTY DESCRIPTION                   |
| VALUE OF PROPERTY                      |
| DATE RECOVERED                         |
| NUMBER OF STOLEN OR RECOVERED VEHICLES |

| OFFENSE                                      |
|--|
| UCR OFFENSE CODE                             |
| OFFENSE ATTEMPTED/COMPLETED                  |
| OFFENDER(S) SUSPECTED OF USING               |
| BIAS MOTIVATION                              |
| NUMBER OF PREMISES ENTERED                   |
| METHOD OF ENTRY                              |
| TYPE OF CRIMINAL ACTIVITY   GANG INFORMATION |
| TYPE OF WEAPON/FORCE INVOLVED                |

| SUBSTANCE (ITEM)         |
|--------------------------|
| TYPE PROPERTY LOSS/ETC   |
| PROPERTY DESCRIPTION     |
| SUSPECTED DRUG TYPE      |
| ESTIMATED DRUG QUANTITY  |
| TYPE OF DRUG MEASUREMENT |

| REPORT HEADER         |
|-----------------------|
| REPORT CATEGORY       |
| REPORT ACTION         |
| MONTH/YEAR SUBMISSION |
| ORI CODE              |

| OFFENSE LOCATION ASSOCIATION |
|------------------------------|
| OFFENSE REF                  |
| LOCATION REF                 |

| LOCATION          |
|-------------------|
| LOCATION TYPE     |
| JUDICIAL DISTRICT |

| OFFENSE VICTIM ASSOCIATION |
|----------------------------|
| OFFENSE REF                |
| VICTIM REF                 |

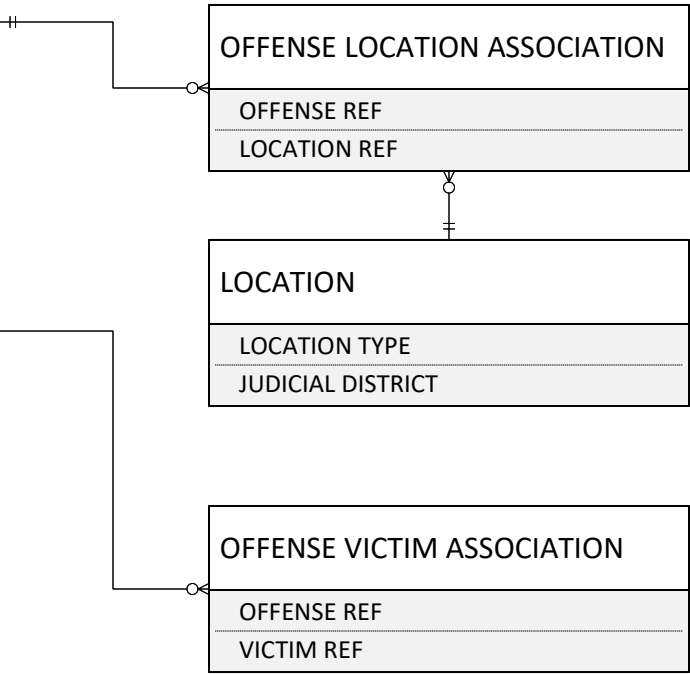

PEOPLE AND ROLES

| ENFORCEMENT OFFICIAL                       |
|--|
| TYPE OF ACTIVITY<br>(OFFICER CIRCUMSTANCE) |
| ASSIGNMENT TYPE                            |
| OFFICER ORI                                |

| PERSON          |
|-----------------|
| AGE             |
| SEX             |
| RACE            |
| ETHNICITY       |
| RESIDENT STATUS |

| VICTIM  |
|---|
| AGGRAVATED ASSAULT / HOMICIDE<br>CIRCUMSTANCE   |
| ADDITIONAL JUSTIFIABLE HOMICIDE<br>CIRCUMSTANCE |
| TYPE INJURY                                     |

| OFFENSE VICTIM |
|----------------|
| OFFENSE REF    |
| VICTIM REF     |

| PERSON    |
|-----------|
| AGE       |
| SEX       |
| RACE      |
| ETHNICITY |

| SUBJECT (OFFENDER)       |
|--------------------------|
| OFFENDER SEQUENCE NUMBER |

| SUBJECT VICTIM ASSOCIATION             |
|--|
| SUBJECT REF                            |
| VICTIM REF                             |
| VICTIM TO SUBJECT<br>RELATIONSHIP CODE |

| PERSON          |
|-----------------|
| AGE             |
| SEX             |
| RACE            |
| ETHNICITY       |
| RESIDENT STATUS |

| ARRESTEE                         |
|----------------------------------|
| ARRESTEE SEQUENCE NUMBER         |
| ARRESTEE WAS ARMED WITH          |
| DISPOSITION OF ARRESTEE UNDER 18 |

| ARREST SUBJECT ASSOCIATION |
|----------------------------|
| ACTIVITY REF               |
| SUBJECT REF                |

| ARREST                                 |
|--|
| ARREST (TRANSACTION) NUMBER            |
| ARREST DATE                            |
| TYPE OF ARREST                         |
| MULTIPLE ARRESTEE<br>SEGMENT INDICATOR |
| UCR ARREST OFFENSE CODE                |